



Wir sagen JA zu den Windrädern im Ebersberger Forst.



Robert Niedergesäß
Vaterstetten



Waltraud Gruber
Aßling



Hans Vollhardt
Ebersberg



Doris Rauscher
Ebersberg



Moritz Dietz
Zorneding



Christian Bauer
Grafing



Kathrin Alte
Anzing



Walter Brilmayer
Ebersberg



Hans Klaffl
Ebersberg

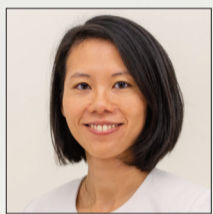

Lakhena Leng
Ebersberg



Josef Oswald
Glonn



Martin Lechner
Straußdorf



Bianka Poschenrieder
Zorneding



Hans Fent
Aßling



Tobias Vorburg
Markt Schwaben



Angelika Obermayr
Grafing



Dr. Eduard Koch
Frauenneuharting

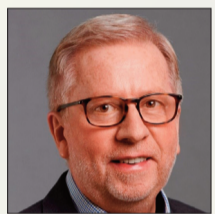

Sepp Mittermeier
Vaterstetten



Christa Stewens
Poing

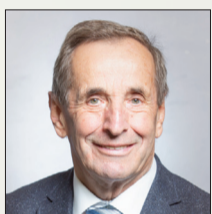

Josef Zistl
Baiern



Otilie Eberl
Grafing



Jochen Carl
Glonn



Dr. Ernst Böhm
Grafing



Margrit Pricha
Pliening



Manfred Ruopp
Ebersberg



Claudia Streu-Schütze
Emmering



David Göhler
Vaterstetten



Christoph Lochmüller
Hohenlinden

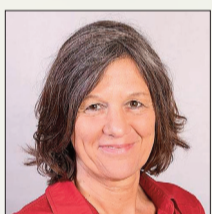

Marlene Ottinger
Grafing



Dr. Andreas vom Felde
Oberframmern



Bettina Goldner
Ebersberg



Antonia Schüller
Steinhöring

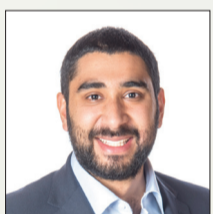

Omid Atai
Poing



Reinhard Oellerer
Anzing



Bärbel Zankl
Oberframmern



Johannes Rumpfinger
Hohenlinden



Benedikt Mayer
Emmering



Werner Hintze
Zorneding



Dr. Ulrike Burggraf
Ebersberg



Andre Dannemann
Oberframmern



Josef Biesenberger
Grafing



Gudrun Pauthner
Zorneding



Andreas Löffl
Forstinning

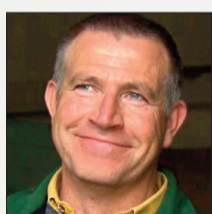

Franz Lenz
Zorneding

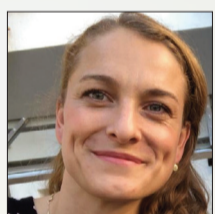

Franziska Hilger
Aßling



Nina Rutschmann
Glonn



Konrad Eibl
Aßling



Inge Heiler
Egmatting

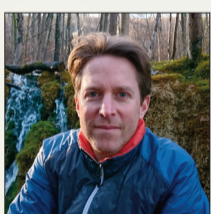

Björn Walz
Grafing



Familie Ruoff
Vaterstetten



Uwe Peters
Grafing



Nathalie Katholing
Kirchseeon

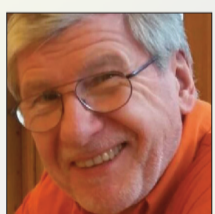

Kurt Scholz
Ebersberg



Albert Hingerl
Poing



Karoline Sigl
Glonn



Fritz Gerneth
Glonn

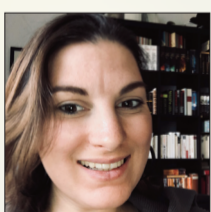

Philomena Huber
Grafing



Thomas von Sarnowski
Ebersberg

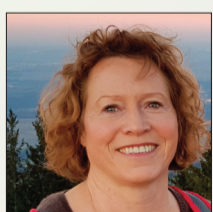

Dr. Renate Glaser
Glonn



Stephan Raabe
Zorneding

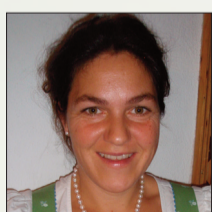

Evelyn Lechner
Straußdorf



Niklas Fent
Aßling

PRO Windenergie Ebersberger Forst wird unterstützt von:

